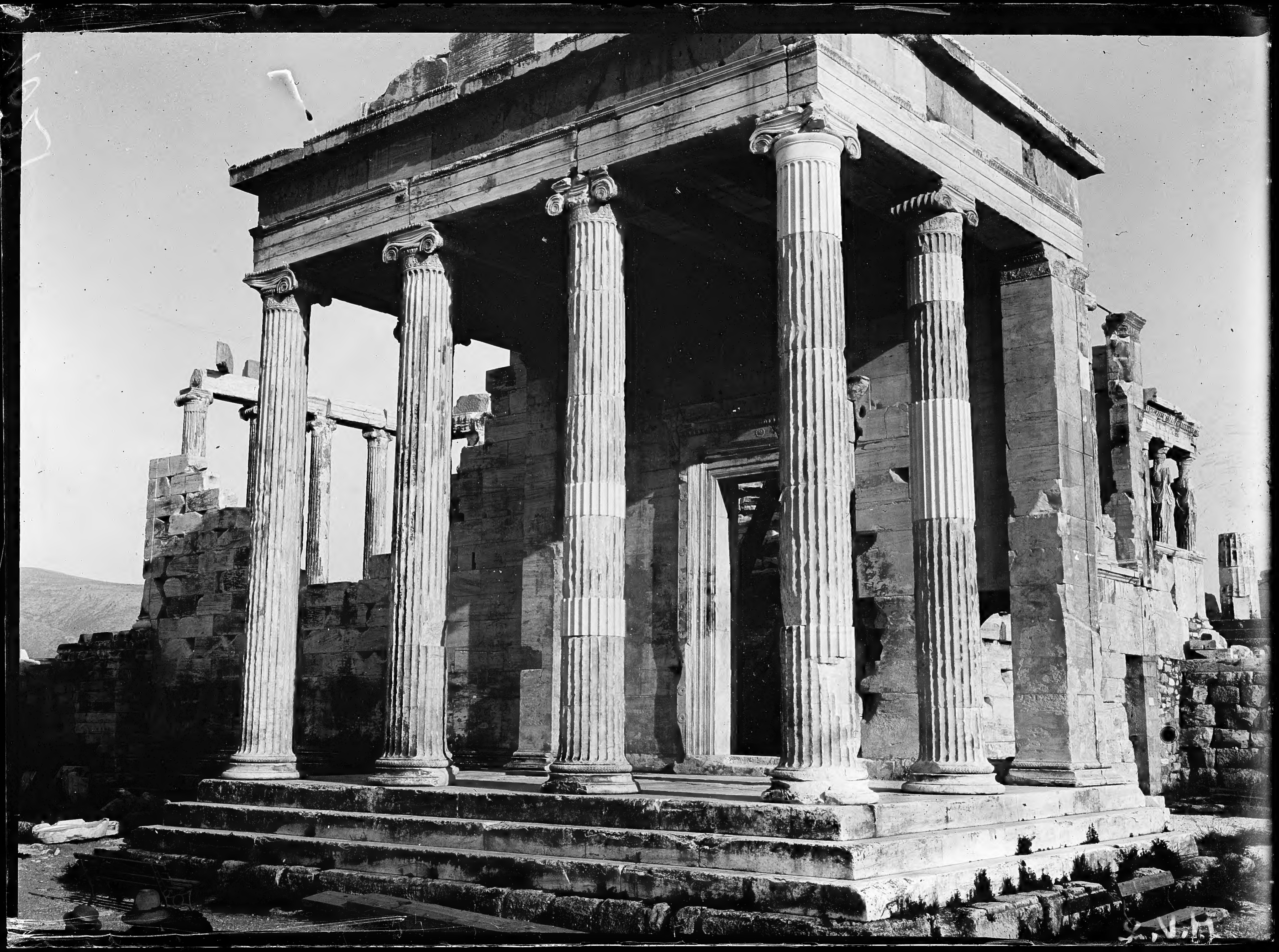
S.V.H